

FIRE RESISTANCE TEST FACILITY



20 Chardonnay Street, Saxenburg Park 1, Blackheath, Kuilsrivier, Cape Town
Tel 021 905 0322

CLIENT

Stronghold Fire & Security cc
Daphne Eva
10 Gerhardus Road
Henville
Elandsfontein
Tel 0833214240

TEST REPORT

Test date: 25-Apr-22
Test Number: 2022-04-25 Stronghold Doors
Place of test: Cape Town
Test Description: Door, Double hinged Fire Door Assembly
Type: Double Door
Core Material: VB Fire Stop
Finishing Material: Water-based Acrylic Latex Paint Finish
Direction: Opening towards egress
Standards: SANS 10177-2:2005 & SANS 1253:2016
Class applied: Class D 120 min
Class Achieved: Class D 120 min, Class B 120 min

REPORT COMPILATION

Authors: DJ Streicher (Pr Eng 880107) MSc. (Civ)Eng (UCT)
Assistant: JW Swart & MA Whitehead MEng Structural Fire (Stellenbosch)

This report is only valid for the element or assembly as tested and described in this report. This report will only be valid for a period of five years from the date of issue. This test report and results will not be applicable or valid for similar products which were not fully tested as such. Reproduction of this test report is not allowed unless authorized by the authors of this report. This report will be invalid if variations of the tested element or assembly fall outside the variation scope as prescribed by the relevant regulations of the applicable standard. The report remains the property of Ignis Testing.

Fire resistance test report confirmation

FIRE RESISTANCE TEST CONFIRMATION	
Client	Stronghold Fire & Security cc
Test sample type	Double Door
Description	Door, Double hinged Fire Door Assembly as per manufacturer's drawings & identification
Frame material	1.6 mm Mild Steel painted with RED NS4,
Project usage	Industrial or Residential
Core and Finishing Material	VB Fire Stop with Water-based Acrylic Latex Paint Finish
Test report no	2022-04-25 Stronghold Doors
Test facility	Ignis Test Laboratory Cape Town
Class applied	Class D 120 min
Class approved	Class D 120 min
Exposed test area	2430 x 1870 mm
Hardware installed	CISA Fast Touch Plus Double Panic Bar with shoots and 2x Padlatch fixed to top and bottom
Door Closer	CISA Hydraulic Door Closer - C1610 on each leaf
Density	1000 kg/m ³
CRITERIA	
STANDARD	SANS 10177-2:2005 & SANS 1253:2016
Max allowable size	2430 x 1870 mm
Test Heat Direction	Opening away from exposure
Exclusions	Opening towards exposure
Structural Tests performed	Soft and Hard-body tests
Time Class	Class D 120 min
STABILITY	120 min Pass
INTEGRITY	120 min Pass
INSULATION	120 min Pass
AUTHORISATION	
Date Authorised	29-Apr-22
Authorised by	DJ Streicher (Pr Eng 880107) (MEng Civil)
Assistants	JW Swart & MA Whitehead (MEng Civil)
Conditional recommendation	None
Report authenticity period	5 years

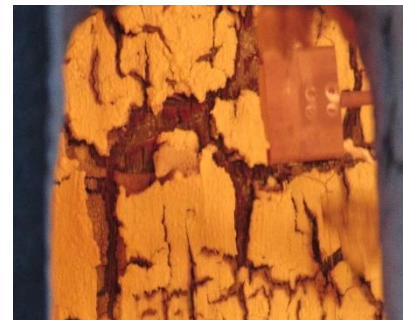
This report is only valid for the element or assembly as tested and described in this report. This report will only be valid for a period of five years from the date of issue. This test report and results will not be applicable or valid for similar products which were not fully tested as such. Reproduction of this test report is not allowed unless authorized by the authors of this report. This report will be invalid if variations of the tested element or assembly fall outside the variation scope as prescribed by the relevant regulations of the applicable standard. The report remains the property of Ignis Testing.